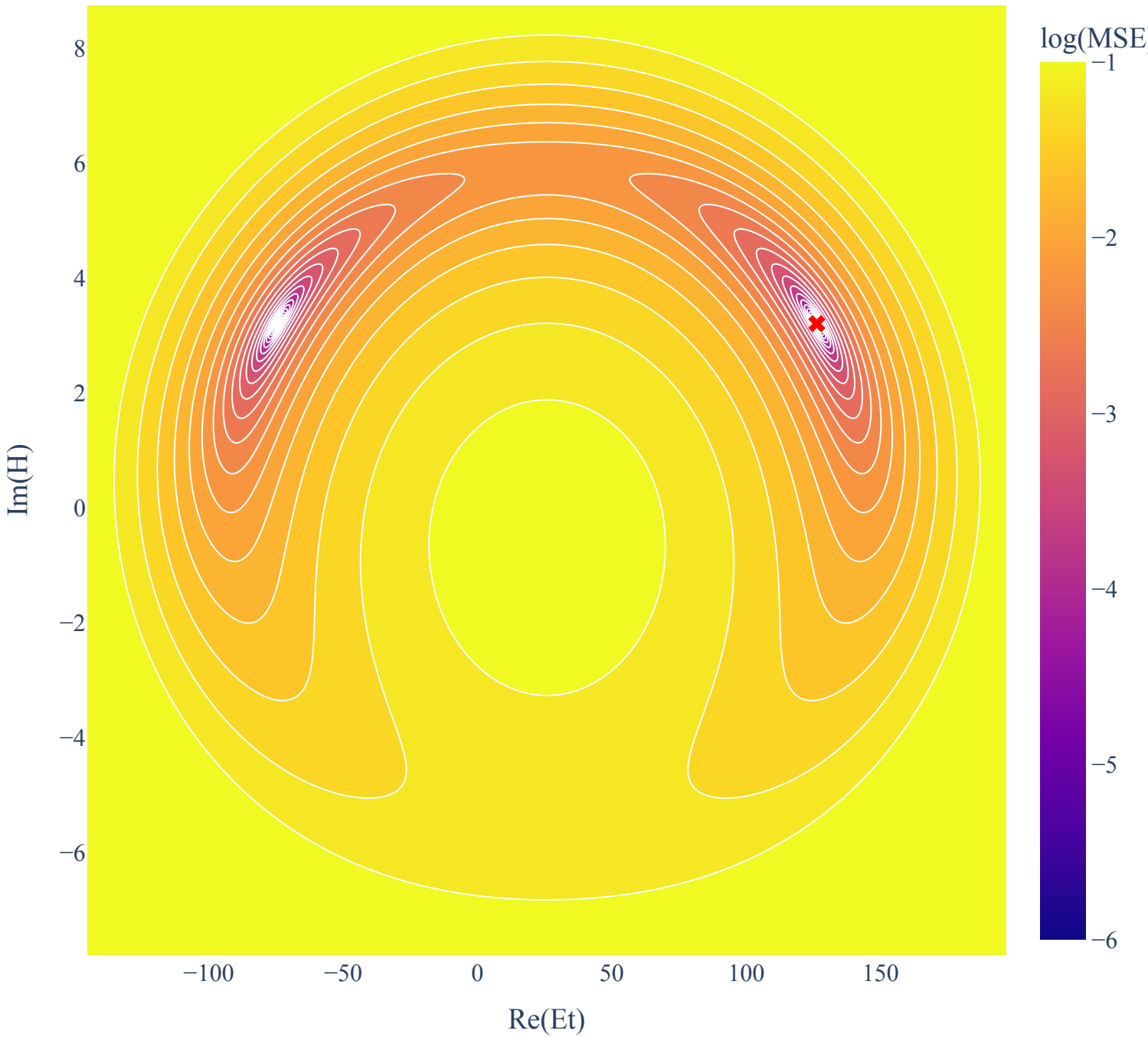
log(MSE)
−1
−2
−3
−4
−5
−6
8
6
4
2
0
−2
−4
−6
Im(H)
−100
−50
0
50
100
150
Re(Et)